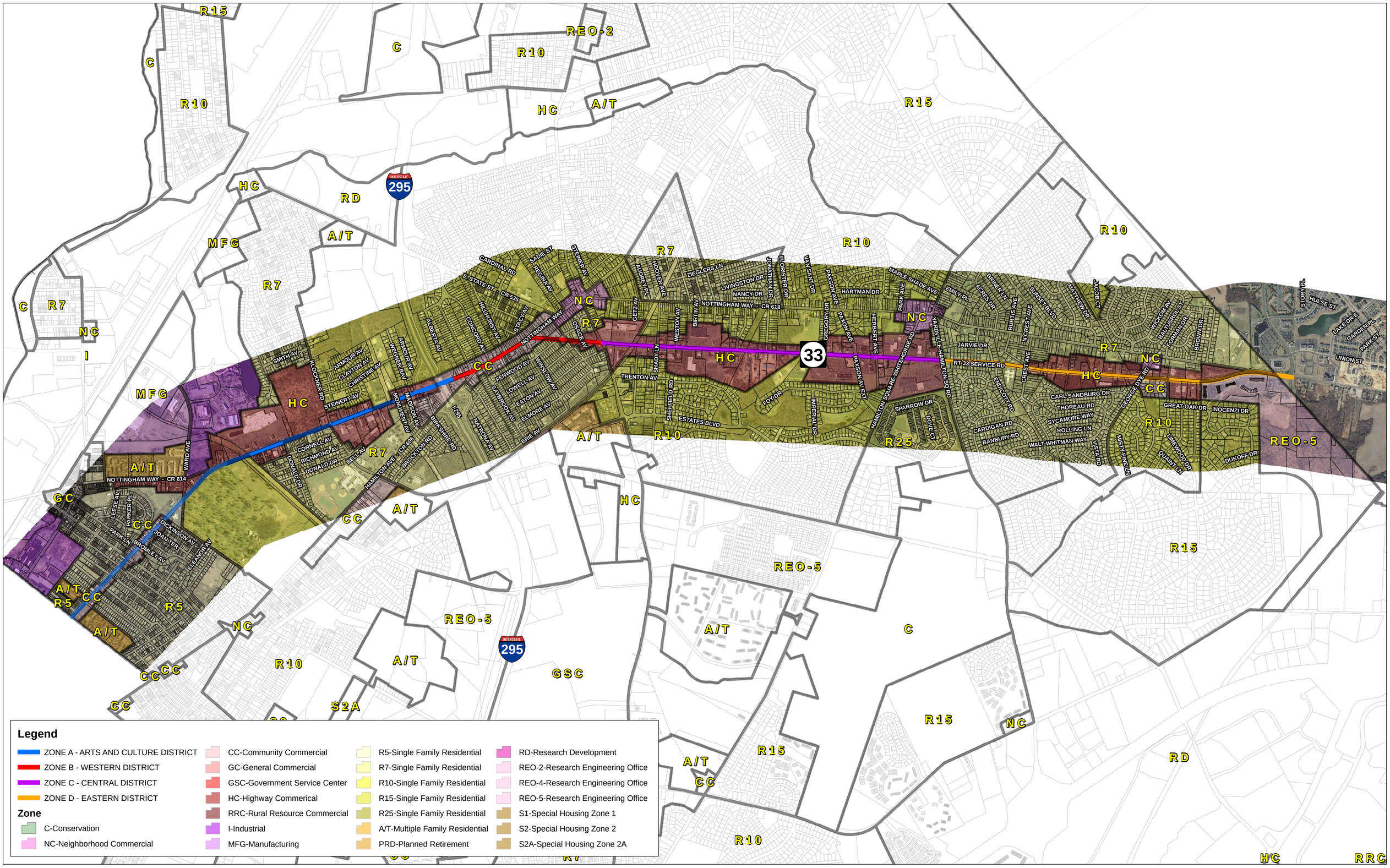

Hamilton 2020 Symposium

Route 33 Corridor - Zoning

Hamilton Township, Mercer County, NJ August 2010

2250 Feet

Clarke Caton Hintz
Architecture
Planning
Landscape Architecture